

- Existing School Property
- Proposed Property Purchase
- Proposed State of Minnesota Property Purchase

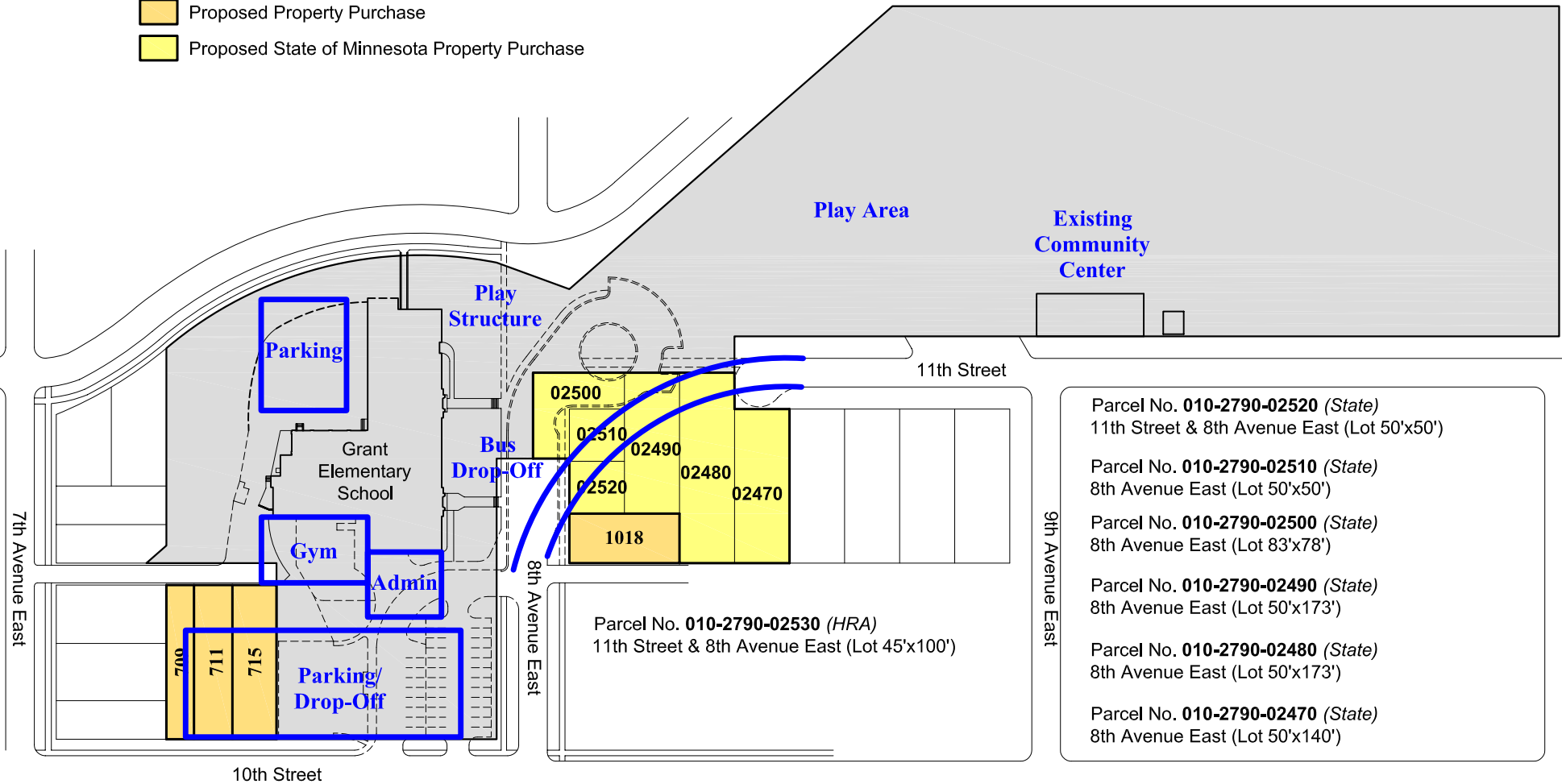

- Parcel No. **010-2790-02520** (State)
11th Street & 8th Avenue East (Lot 50'x50')
- Parcel No. **010-2790-02510** (State)
8th Avenue East (Lot 50'x50')
- Parcel No. **010-2790-02500** (State)
8th Avenue East (Lot 83'x78')
- Parcel No. **010-2790-02490** (State)
8th Avenue East (Lot 50'x173')
- Parcel No. **010-2790-02480** (State)
8th Avenue East (Lot 50'x173')
- Parcel No. **010-2790-02470** (State)
8th Avenue East (Lot 50'x140')

Parcel No. **010-2790-02530** (HRA)
11th Street & 8th Avenue East (Lot 45'x100')

- Parcel No. **010-2790-02630**
709 East 10th Street (Lot 25'x140')
- Parcel No. **010-2790-02640**
711 East 10th Street (Lot 35'x140')
- Parcel No. **010-2790-02660**
715 East 10th Street (Lot 40'x140')

Grant Elementary School